

PLAT OF SURVEY

LEGAL DESCRIPTION
Lot 79 of Baywood Estates 3rd Addition Subdivision, Located in the Northeast 1/4 of the Northwest 1/4 of Section 1, Town 3 North, Range 16 East, Town of Sugar Creek, County of Walworth, State of Wisconsin.

Ordered by: Schauder Building, Inc.
4115 Highway 51 North
Janesville, Wisconsin 53545-9674

Owners: Rolf & Dina Goelher
27323 84th Place
Salem, Wisconsin 53168

Lot 78

Lot 79
0.47 Acres ±

Lot 80

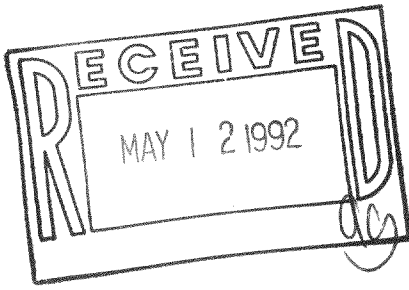
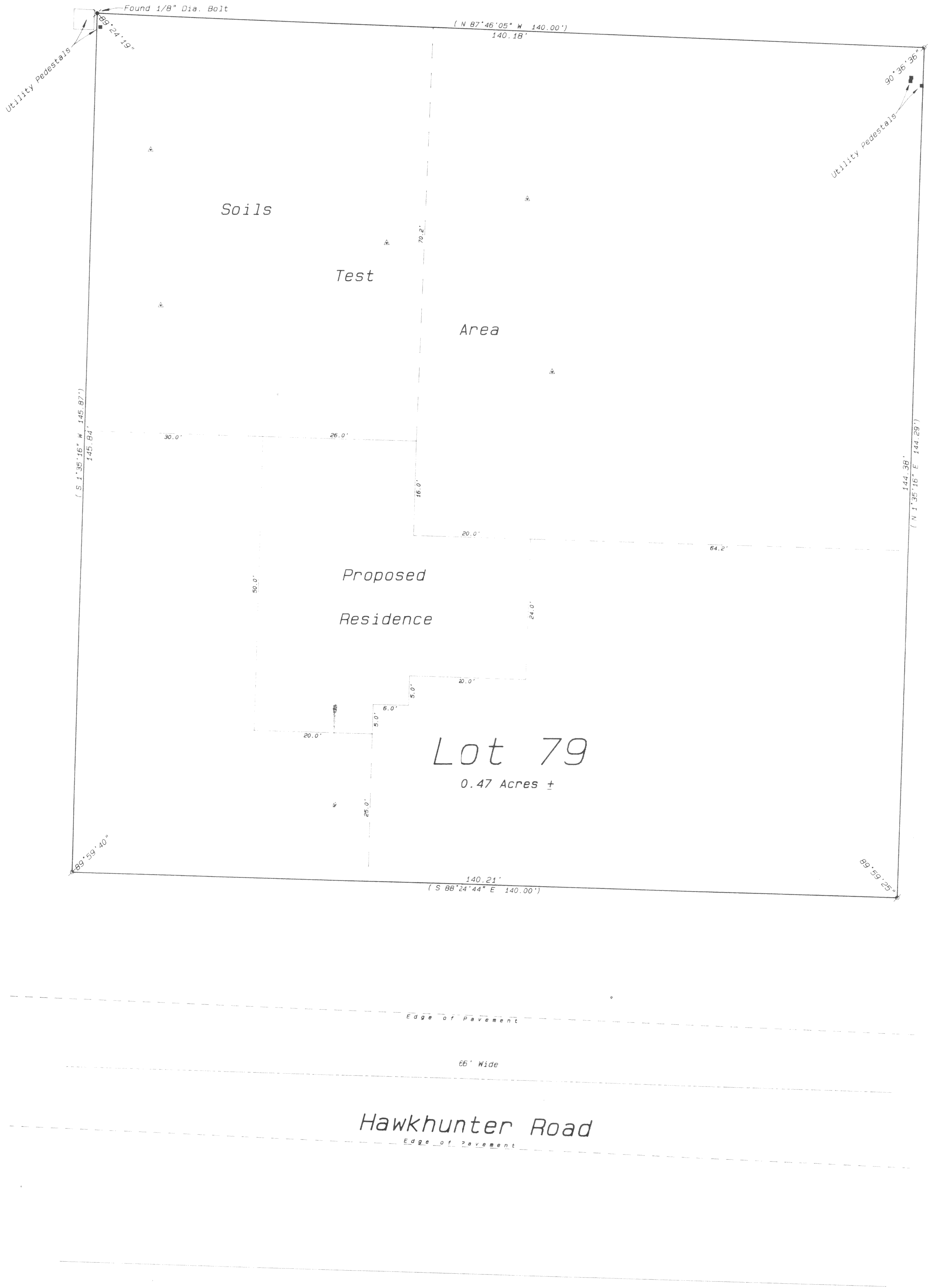

- Legend
- FOUND IRON PIPE
 - FOUND IRON ROD
 - FOUND BRASS CAPPED MONUMENT
 - ✱ FOUND CONCRETE MONUMENT
 - + CHISEL CUT IN CONCRETE
 - SET IRON ROD, 24" LONG, WEIGHING 1.5 LBS., LINEAL FT. 3/4" DIA.
 - SET IRON ROD, 30" LONG, WEIGHING 4.5 LBS., LINEAL FT. 1-11/16" DIA.
 - (xx) RECORDED AS DIMENSION
 - - - - - EXISTING FENCE



SCALE: 1"= 10 FEET

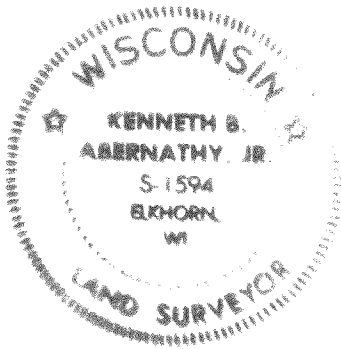

I hereby certify that I have surveyed the above described property and that the above map is a true representation thereof and shows the size and location of the property, its exterior boundaries, the location of all visible structures and dimensions of all principal buildings thereon, boundaries and dimensions of all principal buildings thereon, boundaries, fences, apparent easements, roadways and visible encroachments, if any.

This survey is made for the use of the present owners of the property, and also those who purchase, mortgage, or guarantee the title thereto within one year from date hereof.

Kenneth B. Abernathy Jr.
KENNETH B. ABERNATHY, JR.
WISCONSIN REGISTERED LAND SURVEYOR,
S-1594

Date: APR 13 22, 1992 Job No. 1992-410